

## S U M M A R Y

Table 1(a) : Monthly Export of Goods and Services

(Million US \$)

| Items   | November     |              |
|---|--------------|--------------|
|   | 2021         | 2020         |
| I. Export receipts (banks)                      | 2,637        | 1,992        |
| II. Freight on Exports                          | 32           | 21           |
| III. Other Exports unaccounted for by banks     | 111          | 268          |
| Land borne Exports                              | 42           | 4            |
| Export of Samples                               | 14           | 5            |
| Outstanding Exports Bills                       | 41           | 253          |
| Other Exports                                   | 15           | 6            |
| <b>(A) Export of goods (I-II+III)</b>           | <b>2,716</b> | <b>2,239</b> |
| <b>(B) Export of services</b>                   | <b>583</b>   | <b>505</b>   |
| <b>(C) Export of goods &amp; services (A+B)</b> | <b>3,299</b> | <b>2,744</b> |

Table 1(b) : Key Indicators of Export of Goods and Services

| Period   | Goods                  |               |                |      | Services               |               |                |      |
|----------|------------------------|---------------|----------------|------|------------------------|---------------|----------------|------|
|          | Amount in Millions USD | Share Percent | Growth Percent |      | Amount in Millions USD | Share Percent | Growth Percent |      |
|          |                        |               | MOM            | YOY  |                        |               | MOM            | YOY  |
| Nov-FY22 | 2,716                  | 82.3          | 14.1           | 21.3 | 583                    | 17.7          | 6.4            | 15.4 |
| Nov-FY21 | 2,239                  | 81.6          | 13.7           | 6.0  | 505                    | 18.4          | 16.9           | 8.8  |
| Nov-FY20 | 2,113                  | 82.0          | -3.6           | 11.3 | 464                    | 18.0          | -15.0          | -2.9 |
| FY21     | 25,630                 | 81.3          |                | 13.7 | 5,882                  | 18.7          |                | 8.2  |
| FY20     | 22,536                 | 80.6          |                | -7.1 | 5,437                  | 19.4          |                | -8.9 |
| FY19     | 24,257                 | 80.3          |                | -2.1 | 5,966                  | 19.7          |                | 2.0  |

Note: This publication is based on provisional data.

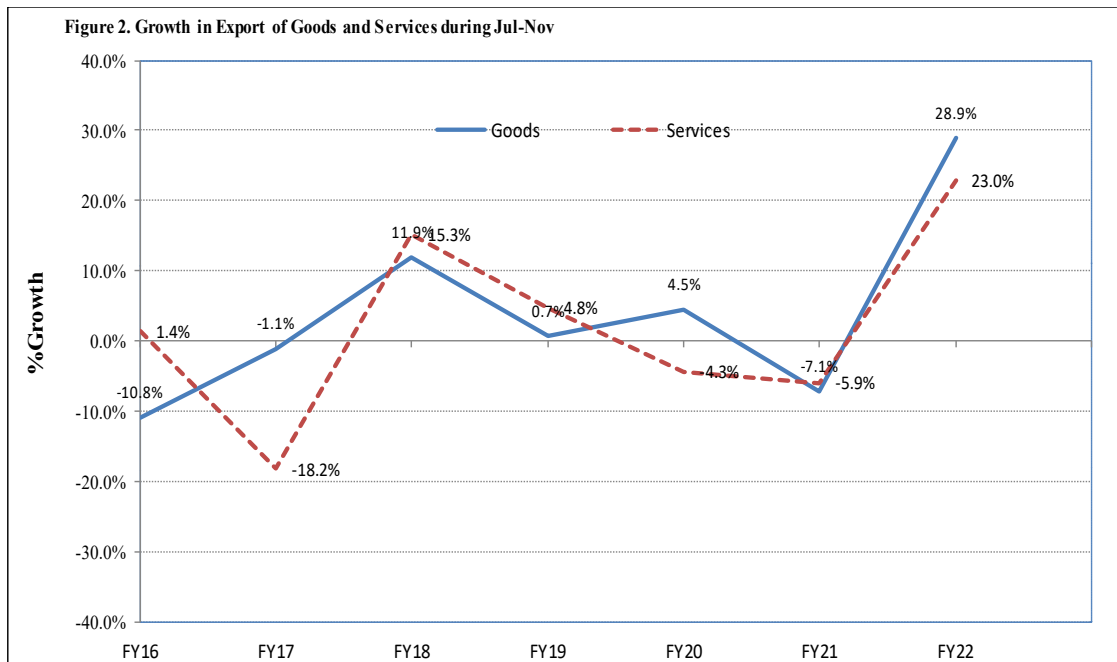
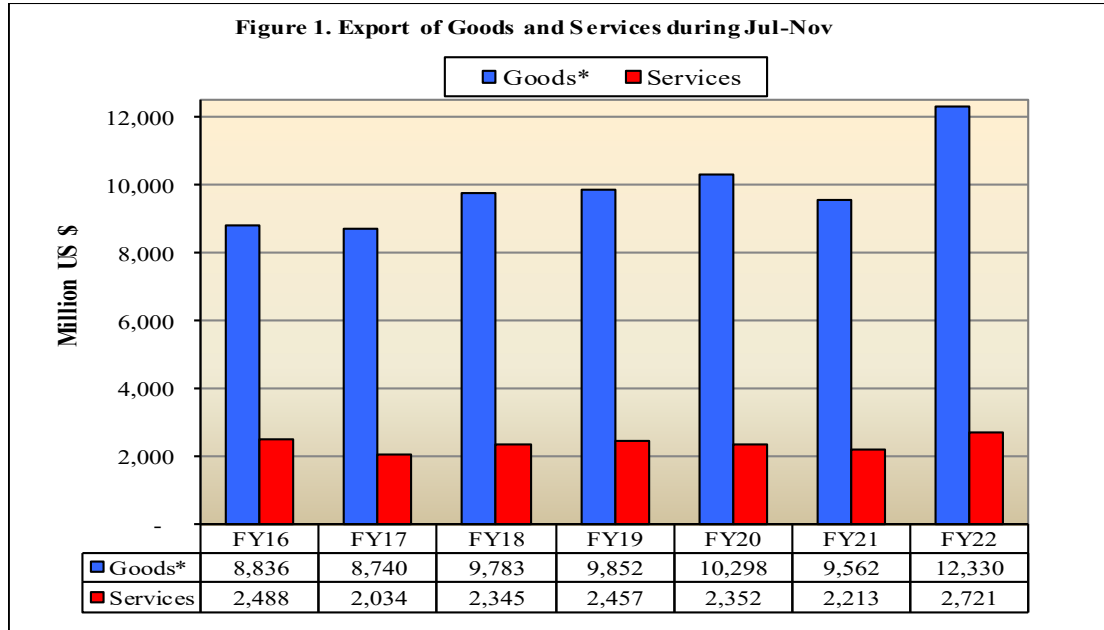

\* The data of export of goods is based on Balance of Payments and International Investment Position Manual (BPM6).

**Table 2: Export Receipts by Major Groups of Goods and Services** (Amount in Millions)

| Goods/ Services | NOVEMBER |      |      | JULY-NOVEMBER |      |        |
|-----------------|----------|------|------|---------------|------|--------|
|                 | 2021     | 2021 | 2020 | FY22          | FY21 | %      |
|                 | Pak Rs.  |      |      | US \$         |      | Change |

**Goods**

|  |                |              |              |               |              |             |
|--|----------------|--------------|--------------|---------------|--------------|-------------|
| <b>I. Export Receipts (Banks)</b>                  | <b>456,199</b> | <b>2,637</b> | <b>1,992</b> | <b>11,938</b> | <b>9,196</b> | <b>29.8</b> |
| Other Made-up Textile Articles; Sets, Worn Clothin | 85,464         | 494          | 381          | 2,297         | 1,737        | 32.3        |
| Articles of Apparel & Clothing Accessories Knit/Cr | 72,714         | 420          | 282          | 1,911         | 1,340        | 42.6        |
| Cotton   | 50,555         | 292          | 209          | 1,395         | 1,075        | 29.8        |
| Articles of Apparel/Clothing Acces not Knited /Cro | 50,291         | 291          | 223          | 1,361         | 1,002        | 35.8        |
| Cereals  | 43,346         | 251          | 179          | 925           | 734          | 26.1        |
| Copper and Articles thereof                        | 13,180         | 76           | 52           | 330           | 203          | 62.4        |
| Articles of Leather, Travel Goods and Handbags etc | 10,888         | 63           | 54           | 306           | 274          | 11.3        |
| Salt, Sulfur, Earth's and Stones, Lime and Stone   | 8,331          | 48           | 34           | 217           | 201          | 7.6         |
| Optical, Photographic, Measuring and Medical Inst. | 7,220          | 42           | 39           | 204           | 192          | 6.1         |
| Beverages, Spirits and Vinegar                     | 5,082          | 29           | 31           | 171           | 110          | 56.0        |
| Toys, Games and Sports Requisites; Parts & Acces.  | 6,275          | 36           | 28           | 169           | 158          | 7.4         |
| Edible Fruits and Nuts                             | 5,432          | 31           | 20           | 164           | 142          | 15.5        |
| Man-Made Staple Fibers                             | 5,866          | 34           | 28           | 158           | 125          | 26.2        |
| Plastics and Articles thereof                      | 5,211          | 30           | 29           | 151           | 126          | 19.7        |
| Ores Slag and Ash                                  | 4,012          | 23           | 44           | 149           | 114          | 31.2        |
| Oil Seeds and Oleaginous Fruit                     | 8,161          | 47           | 11           | 135           | 36           | 279.2       |
| Fish and Crustaceans                               | 6,981          | 40           | 38           | 134           | 158          | -14.7       |
| Meat and Edible Meat Offal                         | 4,709          | 27           | 28           | 121           | 133          | -9.4        |
| All others   | 62,482         | 361          | 284          | 1,640         | 1,337        | 22.7        |
| <b>II. Freight on Exports</b>                      | <b>5,533</b>   | <b>32</b>    | <b>21</b>    | <b>133</b>    | <b>117</b>   | <b>14.0</b> |
| <b>III. Other Exports Unaccounted by Banks</b>     | <b>19,269</b>  | <b>111</b>   | <b>268</b>   | <b>525</b>    | <b>483</b>   | <b>8.8</b>  |
| <b>(A) Export General Merchandise (I-II+III)</b>   | <b>469,934</b> | <b>2,716</b> | <b>2,239</b> | <b>12,330</b> | <b>9,562</b> | <b>28.9</b> |

**Services**

|  |                |              |              |               |               |             |
|--|----------------|--------------|--------------|---------------|---------------|-------------|
| Telecommunications, computer, and information services | 38,256         | 221          | 168          | 1,051         | 764           | 37.6        |
| Other business services                                | 21,616         | 125          | 125          | 643           | 540           | 19.1        |
| Government goods and services n.i.e.                   | 14,707         | 85           | 92           | 387           | 380           | 1.9         |
| Transport  | 13,843         | 80           | 50           | 291           | 260           | 11.9        |
| Travel   | 7,961          | 46           | 47           | 229           | 169           | 35.4        |
| Construction   | 1,728          | 10           | 8            | 55            | 48            | 14.4        |
| Financial services                                     | 2,077          | 12           | 5            | 37            | 24            | 54.3        |
| Insurance and pension services                         | 348            | 2            | 8            | 15            | 19            | -20.9       |
| Charges for the use of intellectual property n.i.e.    | 163            | 1            | 1            | 6             | 5             | 21.1        |
| Personal, cultural, and recreational services          | 157            | 1            | 1            | 5             | 4             | 20.2        |
| Maintenance and repair services n.i.e.                 | 7              | 0            | 0            | 2             | 0             | --          |
| <b>(B) Export of Services</b>                          | <b>100,863</b> | <b>583</b>   | <b>505</b>   | <b>2,721</b>  | <b>2,213</b>  | <b>22.9</b> |
| <b>(C) Export of Goods &amp; Services (A+B)</b>        | <b>570,797</b> | <b>3,299</b> | <b>2,744</b> | <b>15,051</b> | <b>11,775</b> | <b>27.8</b> |

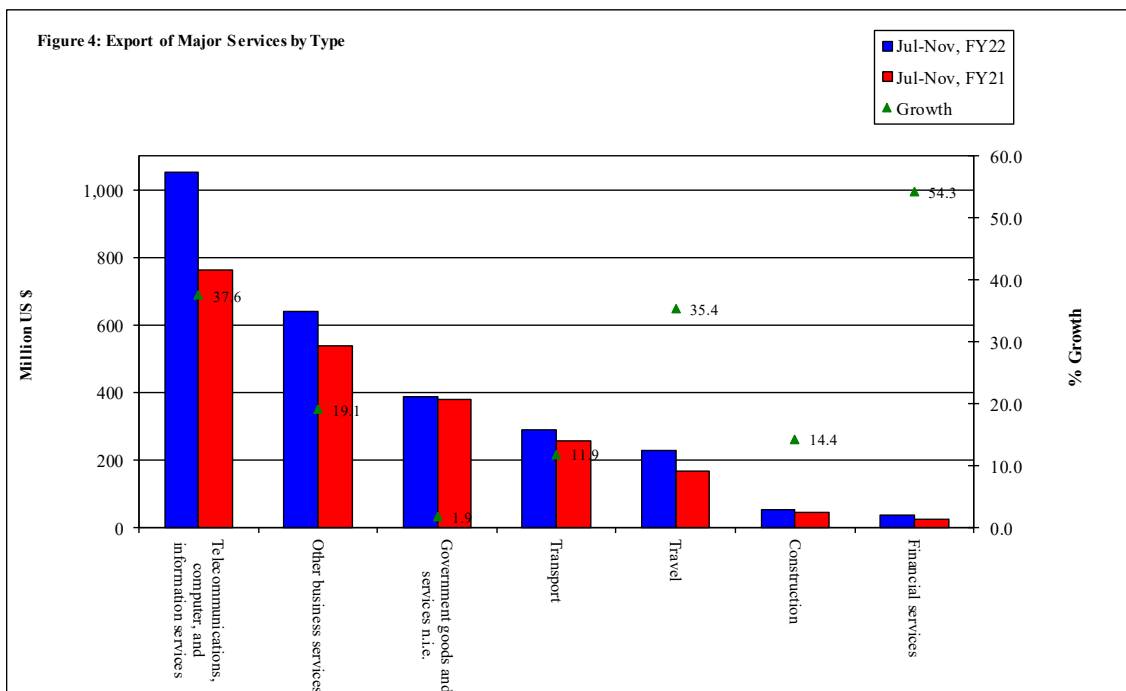
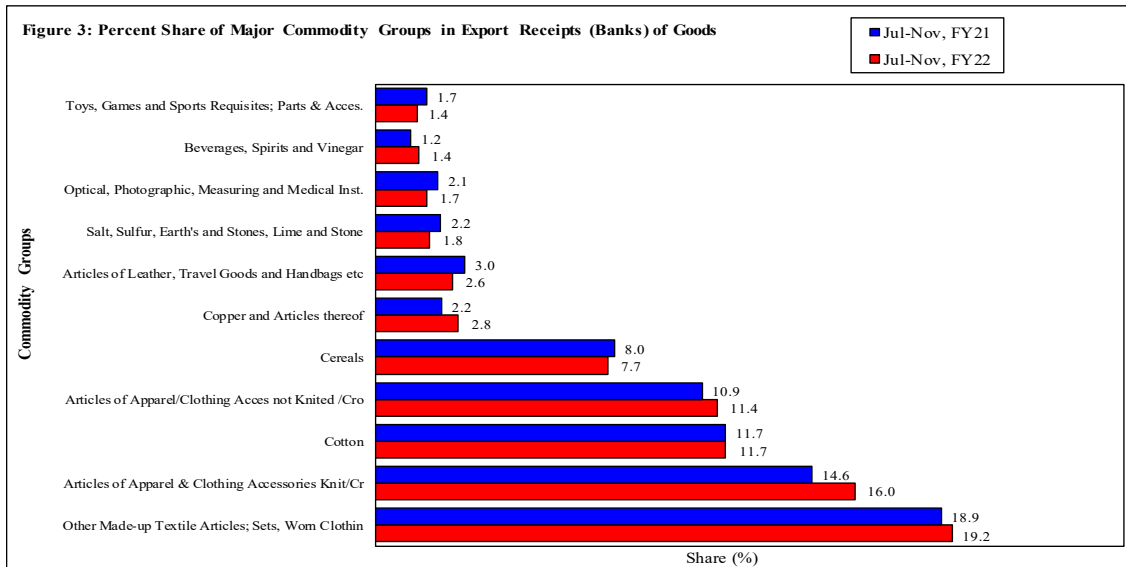
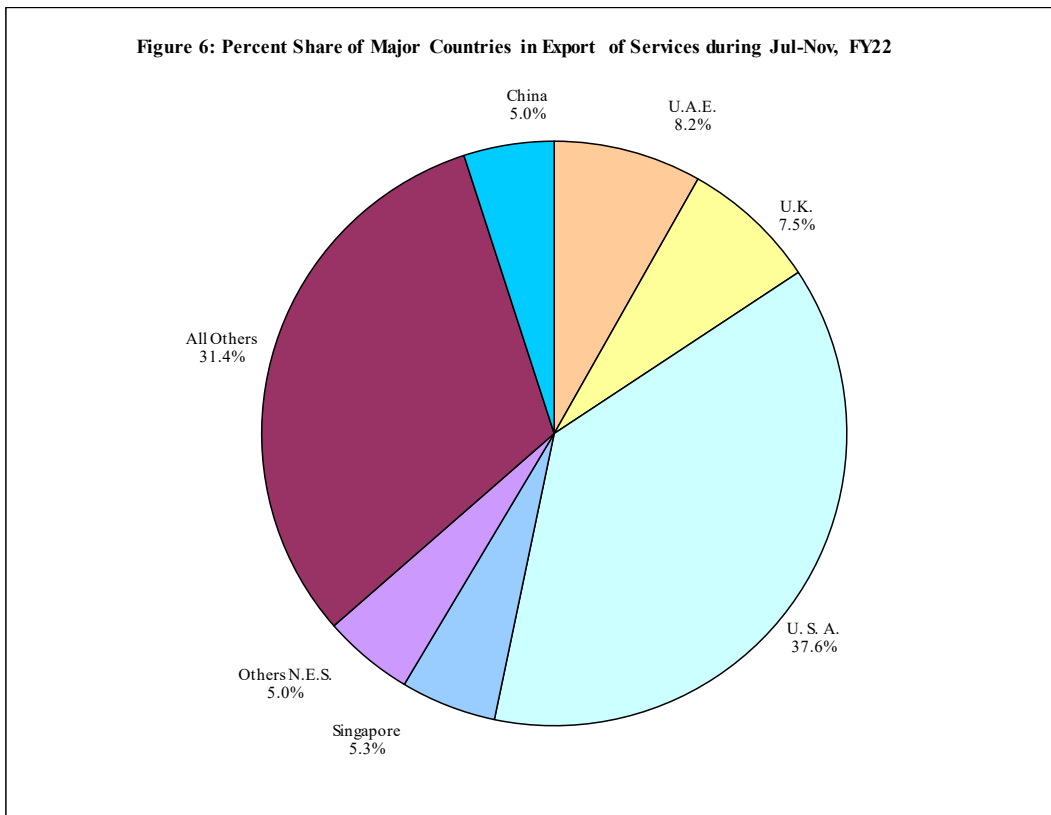
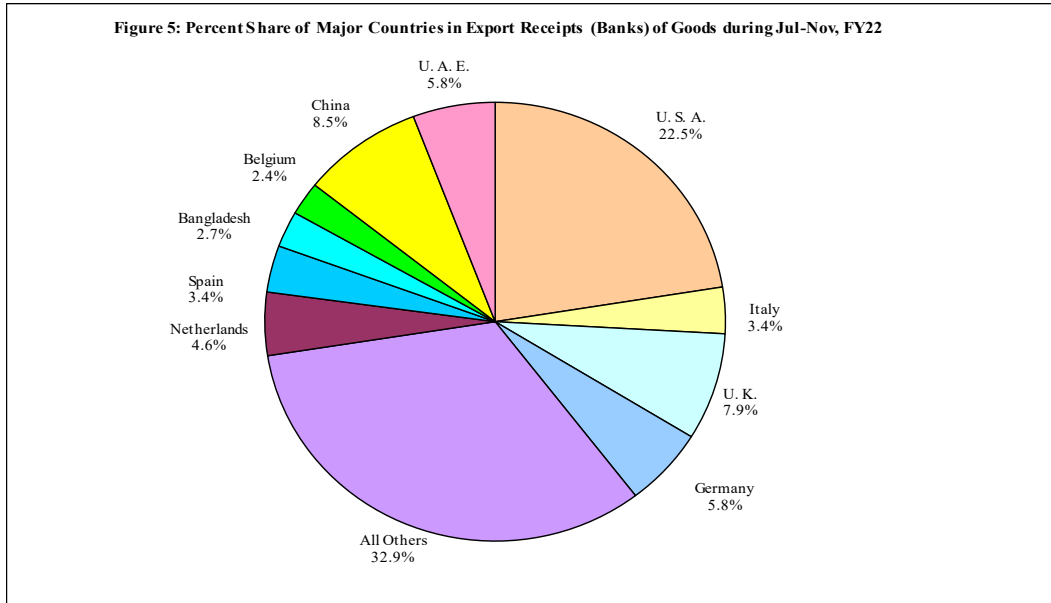
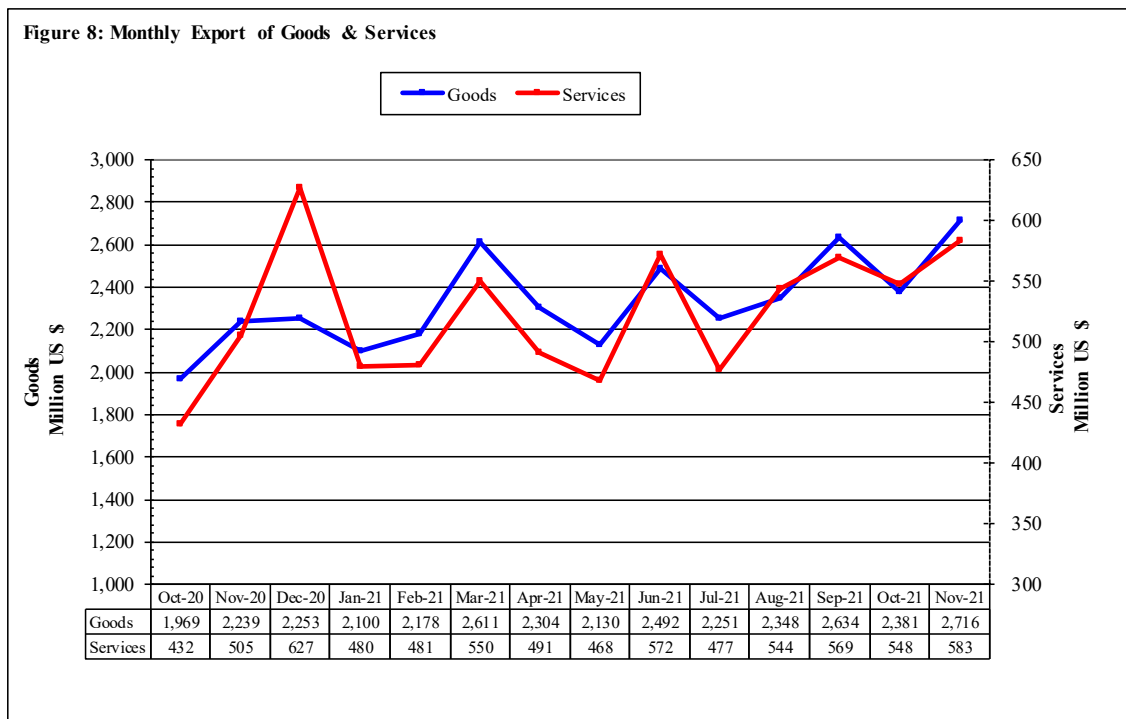
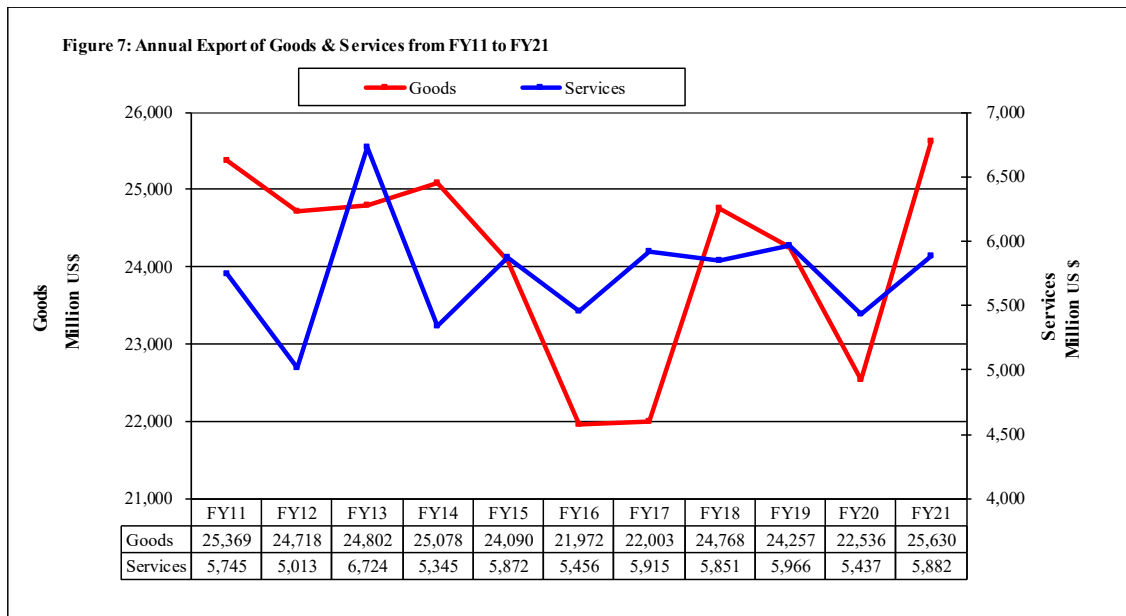

Table 3: Export Receipts by Major Countries

(Amount in Millions)

| Country   | NOVEMBER       |              |              | JULY- NOVEMBER |               |             |
|---|----------------|--------------|--------------|----------------|---------------|-------------|
|   | 2021           | 2021         | 2020         | FY22           | FY21          | %           |
|   | Pak Rs.        | US \$        |              |                |               | Change      |
| <b>I. Export Receipts (Banks)</b>               | <b>456,199</b> | <b>2,637</b> | <b>1,992</b> | <b>11,938</b>  | <b>9,196</b>  | <b>29.8</b> |
| U. S. A.  | 101,365        | 586          | 395          | 2,683          | 1,856         | 44.6        |
| China   | 44,045         | 255          | 153          | 1,018          | 616           | 65.4        |
| U. K.   | 34,305         | 198          | 171          | 944            | 774           | 22.0        |
| Germany   | 26,815         | 155          | 122          | 691            | 616           | 12.3        |
| U. A. E.  | 27,167         | 157          | 116          | 690            | 565           | 22.0        |
| Netherlands                                     | 20,289         | 117          | 95           | 555            | 411           | 34.9        |
| Spain   | 16,195         | 94           | 70           | 410            | 290           | 41.3        |
| Italy   | 13,648         | 79           | 58           | 407            | 288           | 41.2        |
| Bangladesh                                      | 12,516         | 72           | 50           | 317            | 220           | 44.1        |
| Belgium   | 11,004         | 64           | 43           | 292            | 214           | 35.9        |
| France  | 8,030          | 46           | 36           | 210            | 174           | 21.0        |
| Afghanistan                                     | 8,424          | 49           | 72           | 207            | 368           | -43.7       |
| Saudi Arabia                                    | 6,356          | 37           | 34           | 164            | 176           | -6.8        |
| Canada  | 5,914          | 34           | 25           | 160            | 115           | 39.2        |
| Malaysia  | 6,047          | 35           | 15           | 151            | 71            | 111.1       |
| All Others                                      | 114,079        | 659          | 537          | 3,041          | 2,442         | 24.5        |
| <b>II. Freight on Exports</b>                   | <b>5,533</b>   | <b>32</b>    | <b>21</b>    | <b>133</b>     | <b>117</b>    | <b>14.0</b> |
| <b>III. Other Exports Unaccounted by Banks</b>  | <b>19,269</b>  | <b>111</b>   | <b>268</b>   | <b>525</b>     | <b>483</b>    | <b>8.8</b>  |
| <b>(A) Export of Goods (I-II+III)</b>           | <b>469,934</b> | <b>2,716</b> | <b>2,239</b> | <b>12,330</b>  | <b>9,562</b>  | <b>28.9</b> |
| <b>Services</b>                                 |                |              |              |                |               |             |
| U. S. A.  | 38,310         | 221          | 177          | 1,022          | 824           | 24.1        |
| U.A.E.  | 8,109          | 47           | 43           | 222            | 189           | 17.6        |
| U.K.  | 8,432          | 49           | 36           | 205            | 162           | 26.2        |
| Singapore                                       | 5,666          | 33           | 25           | 144            | 93            | 54.0        |
| China   | 3,726          | 22           | 20           | 136            | 129           | 5.7         |
| Switzerland                                     | 3,982          | 23           | 12           | 85             | 49            | 73.7        |
| Saudi Arabia                                    | 2,685          | 16           | 14           | 66             | 56            | 16.8        |
| Germany   | 2,184          | 13           | 12           | 65             | 61            | 6.2         |
| Hongkong  | 1,655          | 10           | 10           | 53             | 43            | 22.3        |
| W.H.O.  | 680            | 4            | 7            | 52             | 15            | 251.5       |
| France  | 3,411          | 20           | 7            | 50             | 32            | 58.3        |
| Canada  | 1,468          | 8            | 7            | 38             | 29            | 31.0        |
| Bahrain   | 1,232          | 7            | 4            | 36             | 26            | 38.5        |
| Ireland   | 901            | 5            | 4            | 29             | 22            | 33.4        |
| Malaysia  | 843            | 5            | 4            | 26             | 19            | 35.0        |
| All Others                                      | 17,579         | 102          | 125          | 492            | 464           | 6.2         |
| <b>(B) Export of Services</b>                   | <b>100,863</b> | <b>583</b>   | <b>505</b>   | <b>2,721</b>   | <b>2,213</b>  | <b>22.9</b> |
| <b>(C) Export of Goods &amp; Services (A+B)</b> | <b>570,797</b> | <b>3,299</b> | <b>2,744</b> | <b>15,051</b>  | <b>11,775</b> | <b>27.8</b> |





**Table 4: Annual, Quarterly & Monthly Export of Goods** ( Million US\$)

| Period              | FY13            | FY14            | FY15            | FY16            | FY17            | FY18            | FY19            | FY20            | FY21            | FY22  |
|---------------------|-----------------|-----------------|-----------------|-----------------|-----------------|-----------------|-----------------|-----------------|-----------------|-------|
| Annual              | 24,802          | 25,078          | 24,090          | 21,972          | 22,003          | 24,768          | 24,257          | 22,536          | 25,630          |       |
| Growth (%)          | 0.3             | 1.1             | -3.9            | -8.8            | 0.1             | 12.6            | -2.1            | -7.1            | 13.7            |       |
| <b>Quarter-wise</b> |                 |                 |                 |                 |                 |                 |                 |                 |                 |       |
| Quarter-I           | 6,151<br>(24.8) | 6,257<br>(25.0) | 5,960<br>(24.0) | 5,318<br>(24.2) | 5,054<br>(23.0) | 5,650<br>(22.8) | 5,893<br>(24.3) | 5,994<br>(26.6) | 5,354<br>(20.9) | 7,233 |
| Quarter-II          | 6,003<br>(24.2) | 6,210<br>(24.8) | 6,206<br>(25.0) | 5,465<br>(24.9) | 5,577<br>(25.3) | 6,141<br>(24.8) | 5,972<br>(24.6) | 6,414<br>(28.5) | 6,461<br>(25.2) |       |
| Quarter-III         | 6,192<br>(25.0) | 6,279<br>(25.0) | 5,866<br>(23.7) | 5,545<br>(25.2) | 5,683<br>(25.8) | 6,463<br>(26.1) | 6,186<br>(25.5) | 5,873<br>(26.1) | 6,889<br>(26.9) |       |
| Quarter-IV          | 6,456<br>(26.0) | 6,332<br>(25.2) | 6,058<br>(24.4) | 5,644<br>(25.7) | 5,689<br>(25.9) | 6,514<br>(26.3) | 6,206<br>(25.6) | 4,255<br>(18.9) | 6,926<br>(27.0) |       |
| <b>Month-wise</b>   |                 |                 |                 |                 |                 |                 |                 |                 |                 |       |
| July                | 2,020<br>(8.1)  | 2,194<br>(8.7)  | 1,919<br>(8.0)  | 1,759<br>(8.0)  | 1,508<br>(6.9)  | 1,817<br>(7.3)  | 2,013<br>(8.3)  | 2,217<br>(9.8)  | 1,885<br>(7.4)  | 2,251 |
| August              | 2,030<br>(8.2)  | 2,009<br>(8.0)  | 1,880<br>(7.8)  | 1,738<br>(7.9)  | 1,857<br>(8.4)  | 2,090<br>(8.4)  | 2,075<br>(8.6)  | 1,896<br>(8.4)  | 1,514<br>(5.9)  | 2,348 |
| September           | 2,101<br>(8.5)  | 2,054<br>(8.2)  | 2,161<br>(8.7)  | 1,821<br>(7.3)  | 1,689<br>(7.7)  | 1,743<br>(7.0)  | 1,805<br>(7.4)  | 1,881<br>(8.3)  | 1,955<br>(7.6)  | 2,634 |
| October             | 2,117<br>(8.5)  | 2,063<br>(8.3)  | 2,088<br>(8.4)  | 1,778<br>(7.2)  | 1,826<br>(8.3)  | 1,960<br>(7.9)  | 2,061<br>(8.5)  | 2,191<br>(9.7)  | 1,969<br>(7.7)  | 2,381 |
| November            | 2,027<br>(8.2)  | 1,820<br>(7.3)  | 1,861<br>(7.5)  | 1,740<br>(7.0)  | 1,860<br>(8.5)  | 2,173<br>(8.8)  | 1,898<br>(7.8)  | 2,113<br>(9.4)  | 2,239<br>(8.7)  | 2,716 |
| December            | 1,859<br>(7.5)  | 2,327<br>(9.4)  | 2,257<br>(9.1)  | 1,947<br>(7.9)  | 1,891<br>(8.6)  | 2,008<br>(8.1)  | 2,013<br>(8.3)  | 2,110<br>(9.4)  | 2,253<br>(8.8)  |       |
| January             | 2,085<br>(8.4)  | 2,129<br>(8.6)  | 1,964<br>(7.9)  | 1,692<br>(6.8)  | 1,811<br>(8.2)  | 2,090<br>(8.4)  | 2,274<br>(9.4)  | 2,056<br>(9.1)  | 2,100<br>(8.2)  |       |
| February            | 1,930<br>(7.8)  | 2,058<br>(8.3)  | 1,853<br>(7.5)  | 1,864<br>(7.5)  | 1,797<br>(8.2)  | 2,057<br>(8.3)  | 1,875<br>(7.7)  | 1,996<br>(8.9)  | 2,178<br>(8.5)  |       |
| March               | 2,177<br>(8.8)  | 2,092<br>(8.4)  | 2,049<br>(8.3)  | 1,989<br>(8.0)  | 2,075<br>(9.4)  | 2,316<br>(9.4)  | 2,037<br>(8.4)  | 1,821<br>(8.1)  | 2,611<br>(10.2) |       |
| April               | 2,204<br>(8.9)  | 2,097<br>(8.5)  | 2,067<br>(8.3)  | 1,818<br>(7.3)  | 1,827<br>(8.3)  | 2,235<br>(9.0)  | 2,084<br>(8.6)  | 1,423<br>(6.3)  | 2,304<br>(9.0)  |       |
| May                 | 2,258<br>(9.1)  | 2,133<br>(8.6)  | 1,880<br>(7.6)  | 1,959<br>(7.9)  | 1,978<br>(9.0)  | 2,265<br>(9.1)  | 2,323<br>(9.6)  | 1,259<br>(5.6)  | 2,130<br>(8.3)  |       |
| June                | 1,994<br>(8.0)  | 2,102<br>(8.5)  | 2,111<br>(8.5)  | 1,867<br>(7.5)  | 1,884<br>(8.6)  | 2,014<br>(8.1)  | 1,799<br>(7.4)  | 1,573<br>(7.0)  | 2,492<br>(9.7)  |       |

Notes: 1. Figures in parentheses are percentages to annual Export Receipts of the respective years  
2. Due to rounding off, separate items, totals may show minor differences

**Table 5: Annual, Quarterly & Monthly Export of Services** (Million US\$)

| Period                     | FY13            | FY14            | FY15            | FY16            | FY17            | FY18            | FY19            | FY20            | FY21            | FY22  |
|----------------------------|-----------------|-----------------|-----------------|-----------------|-----------------|-----------------|-----------------|-----------------|-----------------|-------|
| Annual                     | 6,724           | 5,345           | 5,872           | 5,456           | 5,915           | 5,851           | 5,966           | 5,437           | 5,882           |       |
| Growth (%)                 | 34.1            | -20.5           | 9.9             | -7.1            | 8.4             | -1.1            | 2.0             | -8.9            | 8.2             |       |
| <b><u>Quarter-wise</u></b> |                 |                 |                 |                 |                 |                 |                 |                 |                 |       |
| Quarter-I                  | 2,173<br>(32.3) | 995<br>(18.6)   | 1,743<br>(29.7) | 1,767<br>(32.4) | 1,227<br>(20.7) | 1,390<br>(23.8) | 1,471<br>(24.7) | 1,342<br>(24.7) | 1,276<br>(21.7) | 1,590 |
| Quarter-II                 | 2,058<br>(30.6) | 1,440<br>(26.9) | 1,164<br>(19.8) | 1,165<br>(21.4) | 1,298<br>(21.9) | 1,548<br>(26.5) | 1,549<br>(26.0) | 1,582<br>(29.1) | 1,564<br>(26.6) |       |
| Quarter-III                | 1,201<br>(17.9) | 1,396<br>(26.1) | 1,841<br>(31.4) | 1,152<br>(21.1) | 1,990<br>(33.6) | 1,456<br>(24.9) | 1,546<br>(25.9) | 1,421<br>(26.1) | 1,511<br>(25.7) |       |
| Quarter-IV                 | 1,292<br>(19.2) | 1,514<br>(28.3) | 1,124<br>(19.1) | 1,372<br>(25.1) | 1,400<br>(23.7) | 1,457<br>(24.9) | 1,400<br>(23.5) | 1,092<br>(20.1) | 1,531<br>(26.0) |       |
| <b><u>Month-wise</u></b>   |                 |                 |                 |                 |                 |                 |                 |                 |                 |       |
| July                       | 349<br>(5.2)    | 343<br>(6.4)    | 359<br>(6.1)    | 715<br>(13.1)   | 349<br>(5.9)    | 415<br>(7.1)    | 477<br>(8.0)    | 485<br>(8.9)    | 454<br>(7.7)    | 477   |
| August                     | 1,501<br>(22.3) | 305<br>(5.7)    | 691<br>(11.8)   | 341<br>(6.3)    | 435<br>(7.4)    | 457<br>(7.8)    | 499<br>(8.4)    | 430<br>(7.9)    | 346<br>(5.9)    | 544   |
| September                  | 323<br>(4.8)    | 347<br>(6.5)    | 693<br>(11.8)   | 711<br>(13.0)   | 443<br>(7.5)    | 518<br>(8.9)    | 495<br>(8.3)    | 427<br>(7.9)    | 476<br>(8.1)    | 569   |
| October                    | 491<br>(7.3)    | 671<br>(12.6)   | 401<br>(6.8)    | 400<br>(7.3)    | 394<br>(6.7)    | 463<br>(7.9)    | 508<br>(8.5)    | 546<br>(10.0)   | 432<br>(7.3)    | 548   |
| November                   | 343<br>(5.1)    | 341<br>(6.4)    | 310<br>(5.3)    | 321<br>(5.9)    | 413<br>(7.0)    | 492<br>(8.4)    | 478<br>(8.0)    | 464<br>(8.5)    | 505<br>(8.6)    | 583   |
| December                   | 1,224<br>(18.2) | 428<br>(8.0)    | 453<br>(7.7)    | 444<br>(8.1)    | 491<br>(8.3)    | 593<br>(10.1)   | 563<br>(9.4)    | 572<br>(10.5)   | 627<br>(10.7)   |       |
| January                    | 379<br>(5.6)    | 347<br>(6.5)    | 360<br>(6.1)    | 354<br>(6.5)    | 428<br>(7.2)    | 470<br>(8.0)    | 519<br>(8.7)    | 524<br>(9.6)    | 480<br>(8.2)    |       |
| February                   | 366<br>(5.4)    | 667<br>(12.5)   | 1,043<br>(17.8) | 351<br>(6.4)    | 761<br>(12.9)   | 503<br>(8.6)    | 485<br>(8.1)    | 469<br>(8.6)    | 481<br>(8.2)    |       |
| March                      | 456<br>(6.8)    | 382<br>(7.1)    | 438<br>(7.5)    | 447<br>(8.2)    | 801<br>(13.5)   | 483<br>(8.3)    | 542<br>(9.1)    | 428<br>(7.9)    | 550<br>(9.4)    |       |
| April                      | 421<br>(6.3)    | 383<br>(7.2)    | 403<br>(6.9)    | 594<br>(10.9)   | 456<br>(7.7)    | 442<br>(7.6)    | 486<br>(8.1)    | 354<br>(6.5)    | 491<br>(8.3)    |       |
| May                        | 386<br>(5.7)    | 758<br>(14.2)   | 318<br>(5.4)    | 361<br>(6.6)    | 449<br>(7.6)    | 506<br>(8.6)    | 468<br>(7.8)    | 361<br>(6.6)    | 468<br>(8.0)    |       |
| June                       | 485<br>(7.2)    | 373<br>(7.0)    | 403<br>(6.9)    | 417<br>(7.6)    | 495<br>(8.4)    | 509<br>(8.7)    | 446<br>(7.5)    | 377<br>(6.9)    | 572<br>(9.7)    |       |

Notes: 1. Figures in parentheses are percentages to annual Export Receipts of the respective years

2. Due to rounding off separate items, totals may show minor differences